Светъл ден

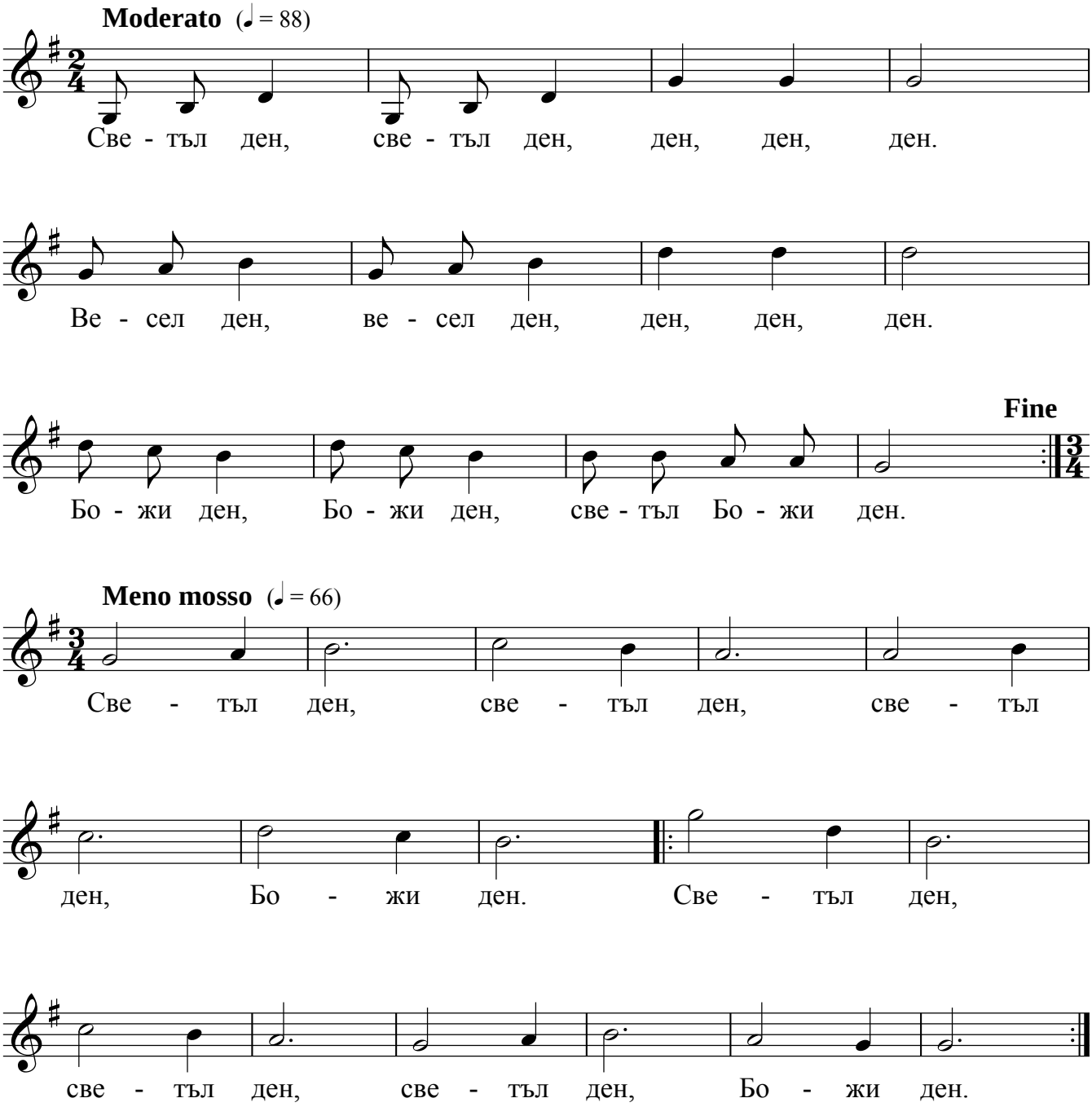

D.C. al Fine
senza ripetizione